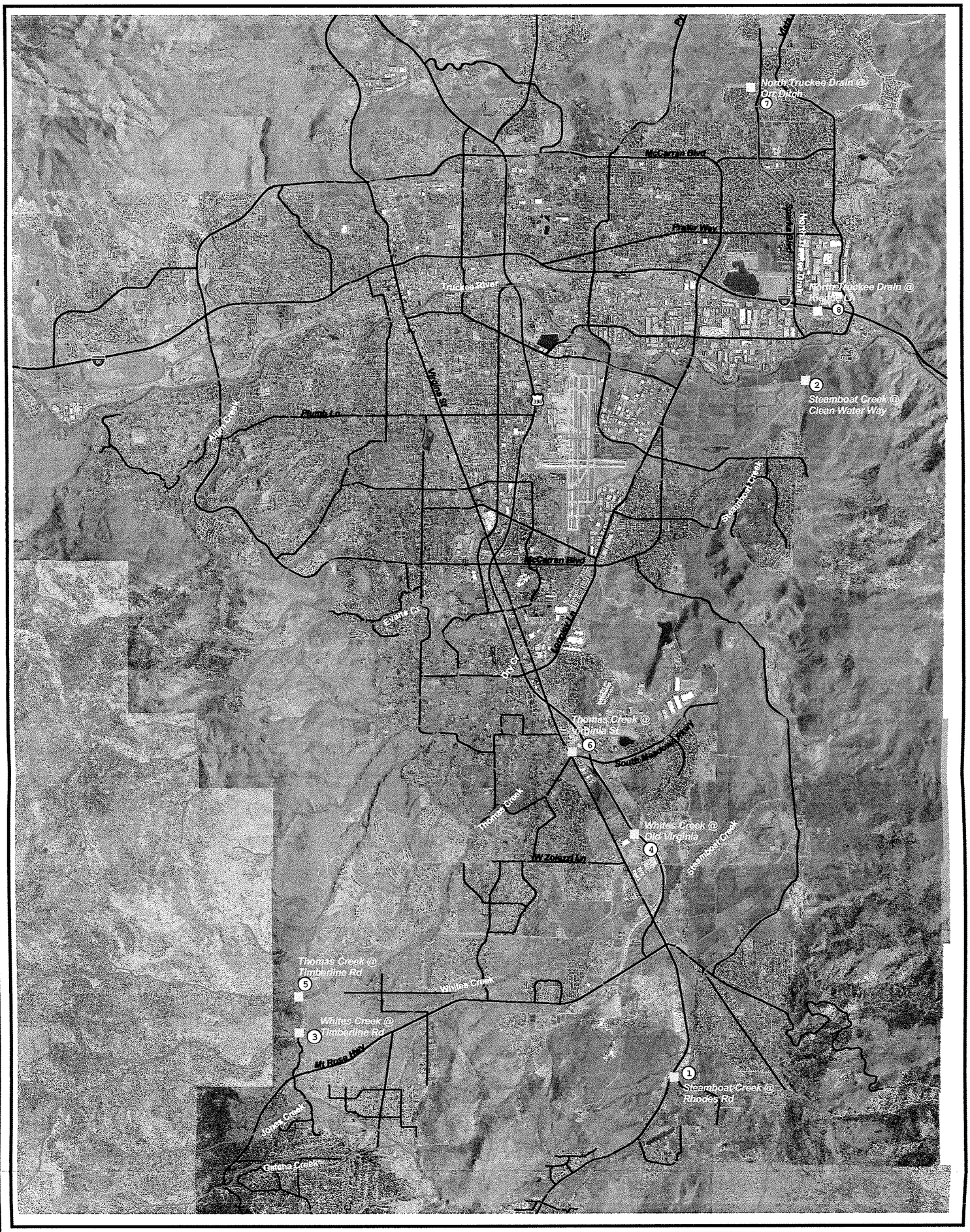

SOUTHERN WASHOE COUNTY

STORM WATER SAMPLING LOCATIONS

Stormwater Sampling Sites

Major Roads

Major Tributaries

SOURCE: WASHOE COUNTY DEPARTMENT OF WATER RESOURCES

DATE: NOVEMBER 2002

Notes: The scale and configuration of all information shown hereon are approximate only and are not intended as a guide for design or survey work. Reproduction is not permitted without prior written permission from the Washoe County Department of Water Resources.

7000 0 7000

Scale in Feet

Department of Water Resources

WASHOE COUNTY NEVADA

Department of Water Resources

4930 Energy Way
Reno, Nevada 89502
(775) 954-4600